ARCHITECT'S SUPPLEMENTAL INSTRUCTIONS

Project:	**19 W Harrison (Cora Apartments** 19 West Harrison Street Seattle WA 98119	**ASI No.:**	**02**
Owner:	**Barrientos LLC** 2003 Western Avenue, #610 Seattle WA 98121 Phone: 206-728-1912	**Issue Date:**	November 9th 2016
Contractor:	**Exxel Pacific** 323 Telegraph Road Bellingham WA 98226 Phone: 206-453-1005	**Project No.:**	76114

The work shall be carried out in accordance with the following supplemental instructions issued in accordance with the Contract Documents without change in Contract Sum or Contract Time. Proceeding with the Work in accordance with these instructions indicates your acknowledgement that there will be no change in the Contract Sum or Contract Time.

ASI - Title:

Cora Apartments - Activity Room Interiors Revisions

Description:

Owner directed Interiors to make the following revisions to the Activity Room 208 on Level 2:

1. Added casework and counter top along East wall.
2. Adjusted shelving units on North and South wall for added cabinets along East wall.
3. Added upper cabinets for glass storage supported by brass rods.
4. Added Dishwasher, Ice maker, Sink and beverage fridge.
5. Ceramic tile back splash.
6. Cabinet side closure panels.
7. Adjusted ceiling light fixture locations.

Attachments:

Jennie Gruss - Interiors Package dated 10-25-2016

Issued by:

John X Whitlow, AIA

VIA Architecture Incorporated

NOTE: FOR DESIGN INTENT ONLY FOR PREFERRED OPTION . REFER TO ELEVATION S AND CUT SHEETS FOR EQUIPMENT SELECTIONS. REFER TO RCP FOR LIGHTING LAYOUT.

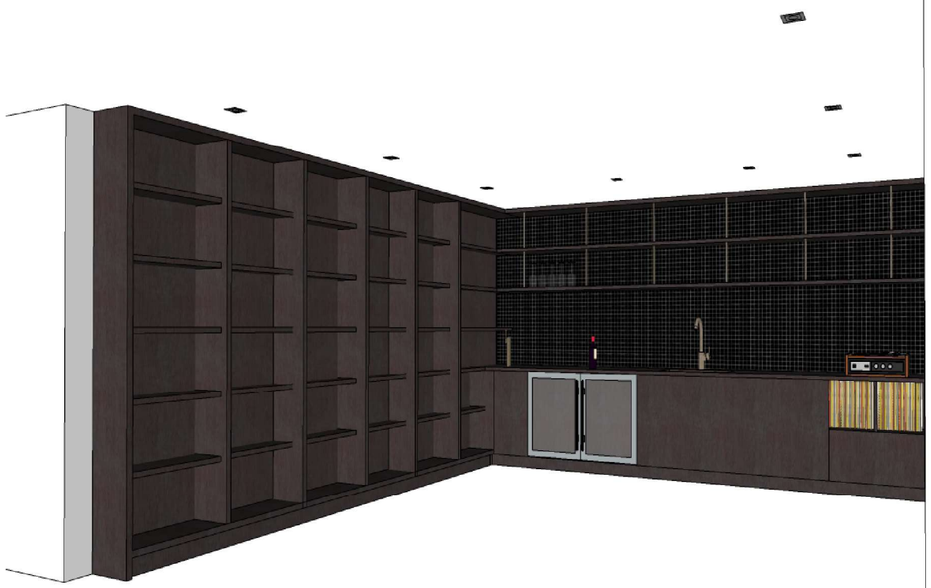

ACTIVITY ROOM W/WET BAR & BUILT-IN BOOKCASES

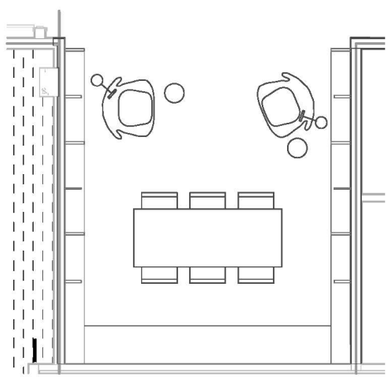

FLOOR PLAN OPTION 1

ACTIVITY ROOM DESIGN FEATURES:

- HIGH GLOSS BLACK WALL TILES AT WET BAR BACK-SPLASH
- WET BAR
- OPEN STORAGE ABOVE WET BAR - WOOD SHELVES WITH METAL VERTICAL ACCENTS
- BRASS FAUCET W/UNDERMOUNT SINK
- RECORD PLAYER TURNTABLE
- DECORATIVE WALL SCONCES
- BUILT-IN BOOKCASES
- LED LIGHT STRIP AT SHELVES

APPLIANCE OPTIONS:

- KEGERATOR
- UNDERCOUNTER WINE REF
- UNDERCOUNTER REF

FURN TBD

FAUCET SELECTION W/UNDERMOUNT STAINLESS STEEEL SINK

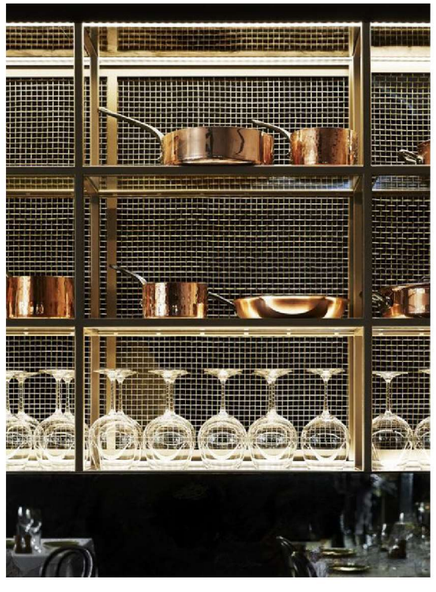

JENNIE GRUSS

CORA ACTIVITY ROOM - Option 1 10.25.16

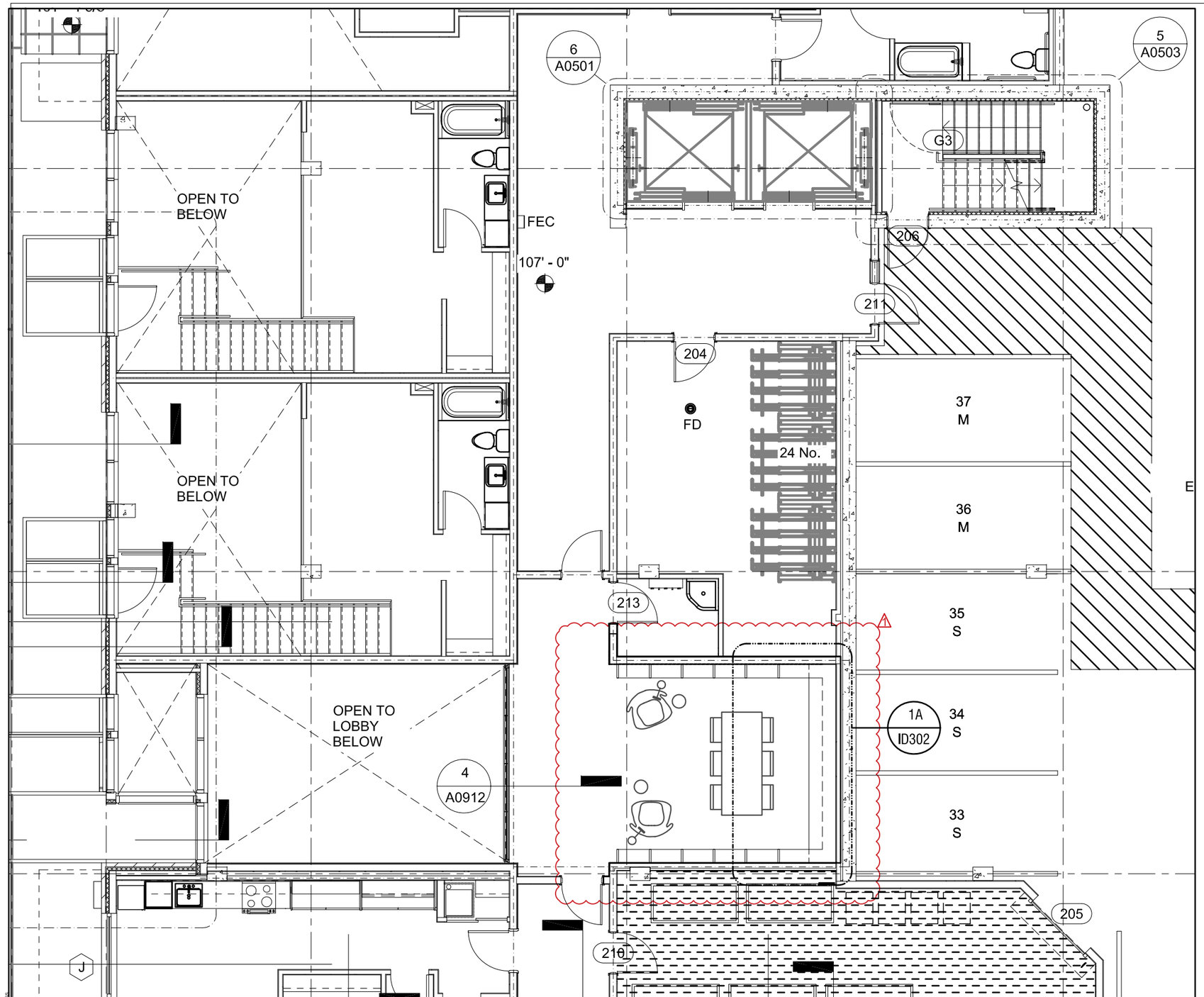

LEVEL 2 MEZZANINE 1

PLAN, LEVEL 2 1/4" = 1'-0"

© COPYRIGHT 2015 JENNIE GRUSS

GENERAL NOTES

1. INTERIOR DESIGN DIMENSIONS ARE TO FINISHED SURFACES

2. NOTIFY DESIGNER IMMEDIATELY OF ANY FIELD CONDITIONS THAT DO NOT COMPLY WITH PLAN DIMENSIONS.

PLAN KEY

SPECIFICATIONS

MATERIALS KEY

1 11/02/16 ACTIVITY ROOM FLOOR PLAN

0 4' 8'
1/4" = 1'-0"

N

JENNIE GRUSS
Jennie Gruss Interior Design, Inc
1419 South Jackson Street, Suite 11
Seattle, WA 98144
jennie@jenniegruss.com | 347 446 7540

PROJECT:

19 W. HARRISON, LLC
19 WEST HARRISON
SEATTLE, WA 98119

1501 HARRISON

19 WEST HARRISON
SEATTLE, WA 98119

date:
05 FEBRUARY 2016
FOR CONSTRUCTION

drawn by:

scale:
ALC

title:
1/4" = 1'-0"

FLOOR PLANS

number:

ID102

ACTIVITY ROOM ELEVATION REV

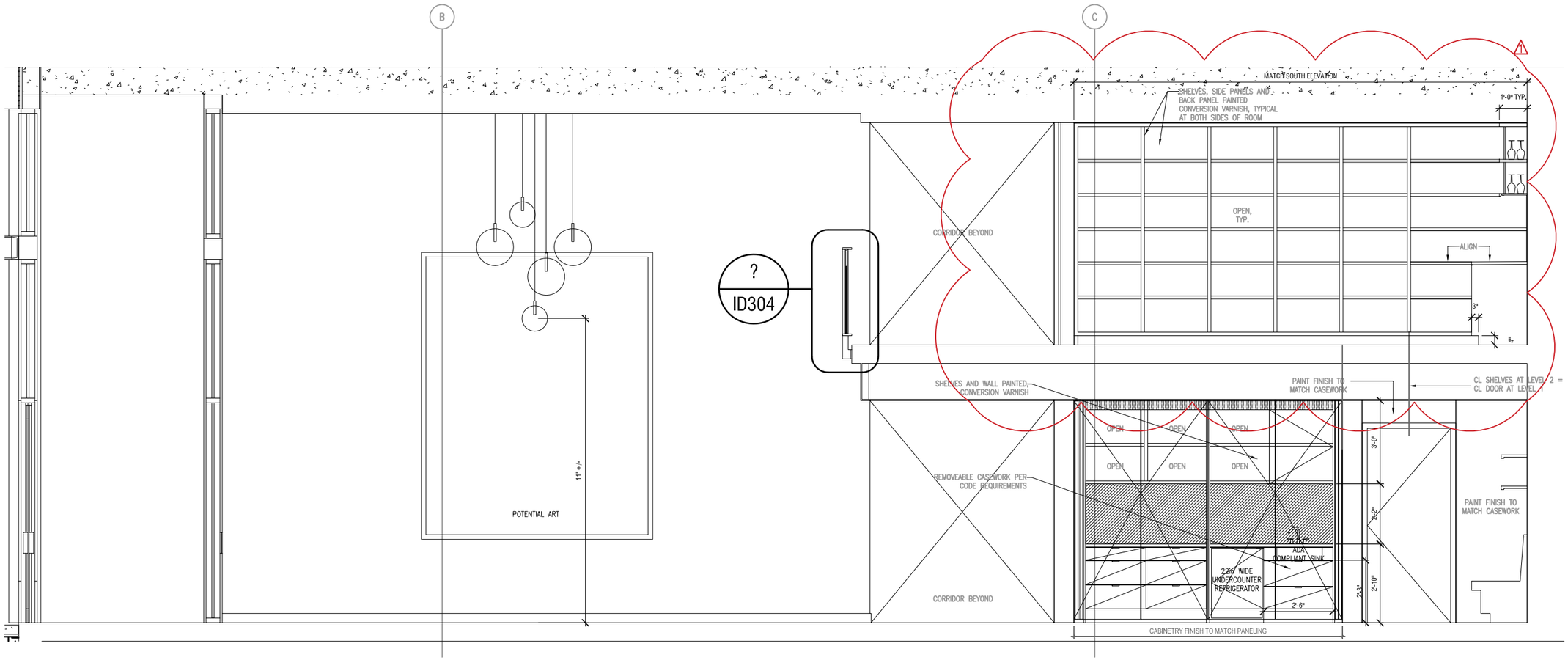

LOBBY, SALES LOUNGE, & COMMON AREA 1

SECTION ELEVATION - NORTH 1/2"= 1'-0"

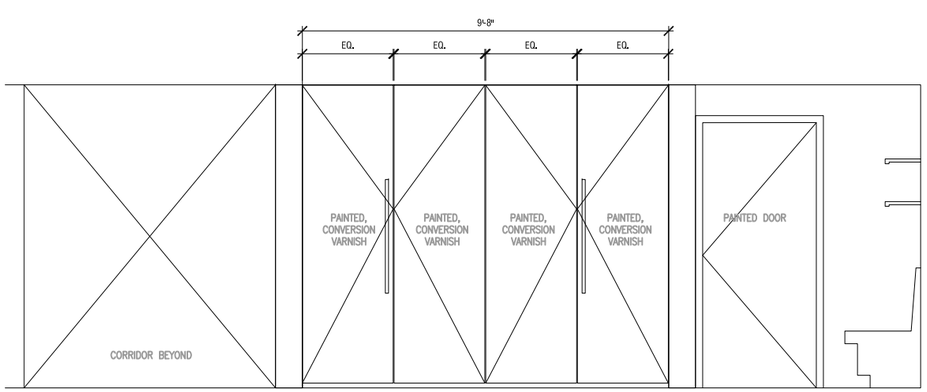

SALES LOUNGE 2

NORTH ELEVATION 1/2"= 1'-0"

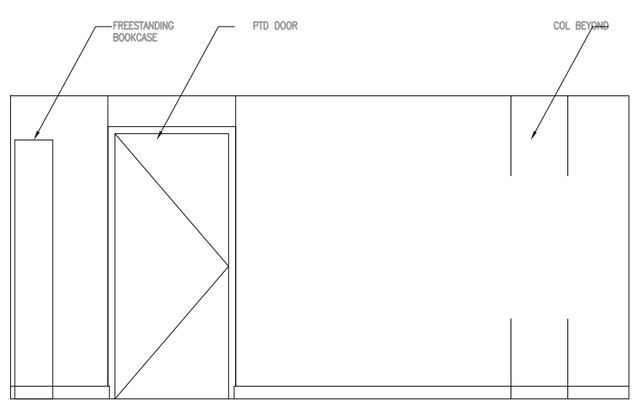

PACKAGE ROOM 3

SOUTH ELEVATION 1/2"= 1'-0"

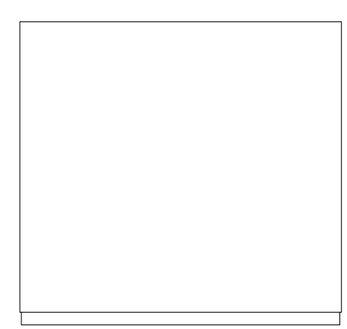

PACKAGE ROOM 4

EAST ELEVATION 1/2"= 1'-0"

JENNIE GRUSS
Jennie Gruss Interior Design, Inc
1419 South Jackson Street, Suite 11
Seattle, WA 98144
jennie@jenniegruss.com | 347 446 7540

PROJECT:

19 W. HARRISON, LLC
19 WEST HARRISON
SEATTLE, WA 98119

1 11/02/16 ACTIVITY ROOM ELEVATION REVISION

1501 HARRISON

19 WEST HARRISON
SEATTLE, WA 98119

date:
05 FEBRUARY 2016
FOR CONSTRUCTION

drawn by:
ALC

scale:
1/2" = 1'-0"

title:
INTERIOR ELEVATIONS

number:
ID300

© COPYRIGHT 2015 JENNIE GRUSS

ACTIVITY ROOM ELEVATION REV

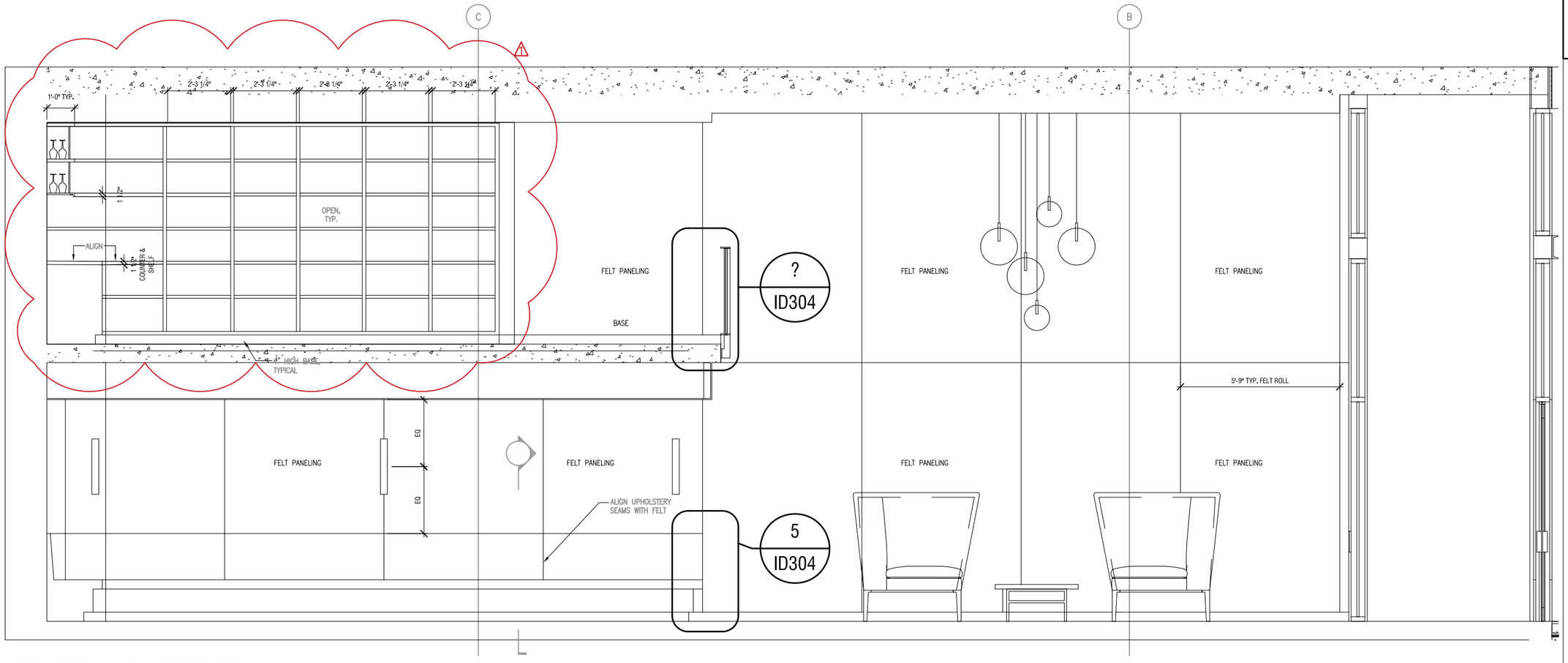

LOBBY, SALES LOUNGE, & COMMON AREA 1

SECTION ELEVATION - SOUTH 1/2" = 1'-0"

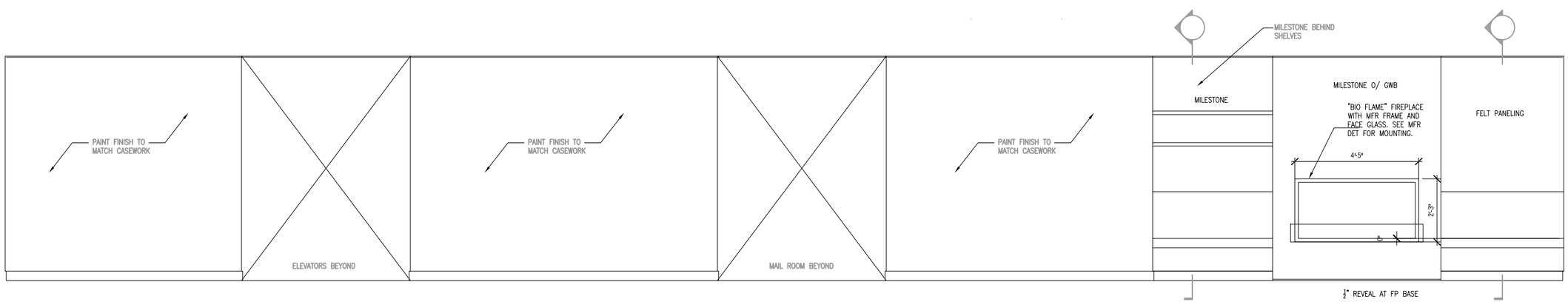

CORRIDOR & SALES LOUNGE 2

EAST ELEVATION 1/2" = 1'-0"

© COPYRIGHT 2015 JENNIE GRUSS

JENNIE GRUSS
Jennie Gruss Interior Design, Inc
1419 South Jackson Street, Suite 11
Seattle, WA 98144
jennie@jenniegruss.com | 347 446 7540

PROJECT:

19 W. HARRISON, LLC
19 WEST HARRISON
SEATTLE, WA 98119

1 11/02/16 ACTIVITY ROOM ELEVATION REVISION

1501 HARRISON

19 WEST HARRISON
SEATTLE, WA 98119

date:
05 FEBRUARY 2016
FOR CONSTRUCTION

drawn by:
ALC

scale:
1/2" = 1'-0"

title:
INTERIOR ELEVATIONS

number:
ID301

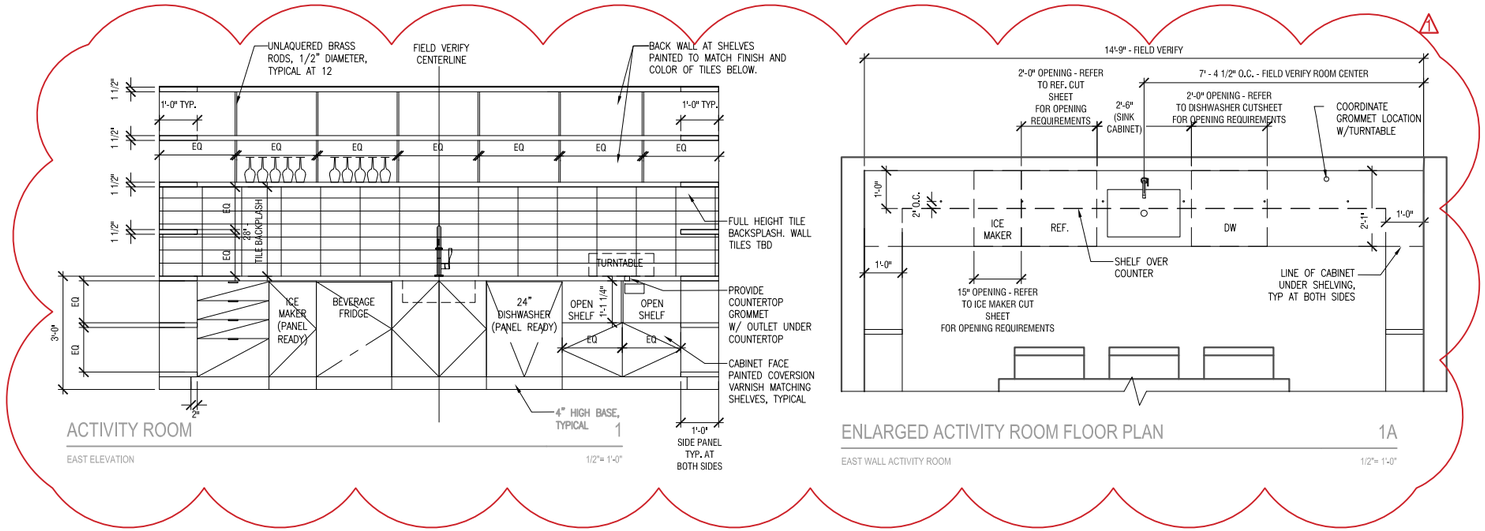

ACTIVITY ROOM 1
EAST ELEVATION 1/2"= 1'-0"

ENLARGED ACTIVITY ROOM FLOOR PLAN 1A
EAST WALL ACTIVITY ROOM 1/2"= 1'-0"

COMMON AREA 2
WEST ELEVATION 1/2"= 1'-0"

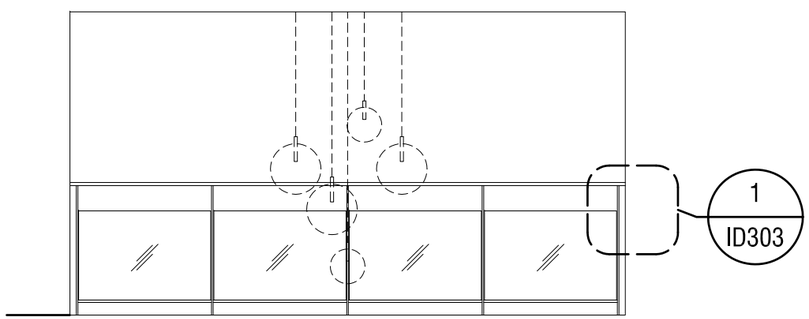

MEZZANINE RAIL 4
NORTH ELEVATION 1/2"= 1'-0"

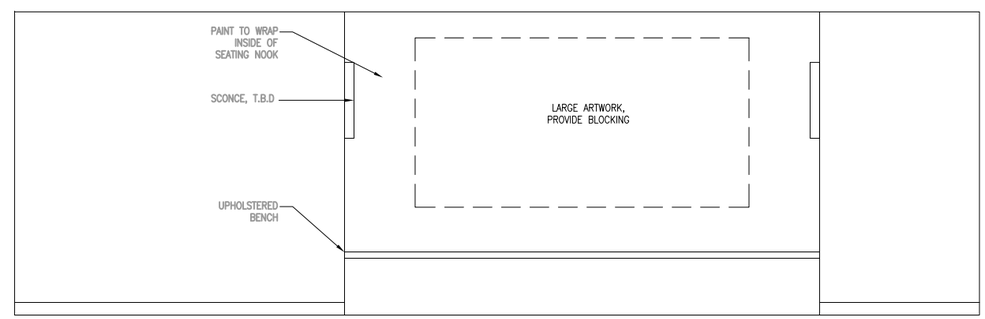

ELEVATOR CORRIDOR BENCH 5
SOUTH ELEVATION 1/2"= 1'-0"

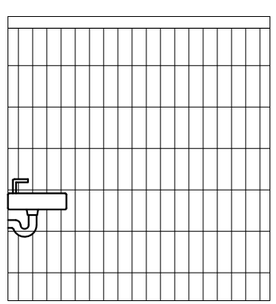

ADA WC 6
ELEVATION 1/2"= 1'-0"

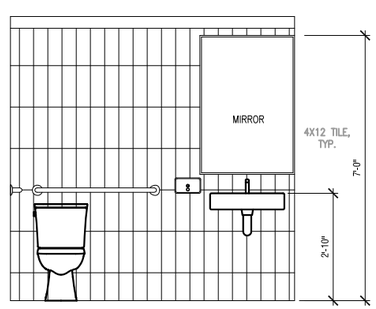

ADA WC 7
ELEVATION 1/2"= 1'-0"

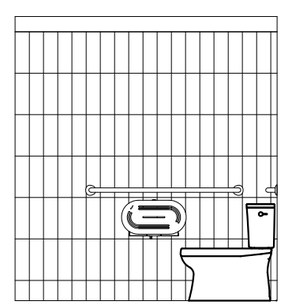

ADA WC 8
ELEVATION 1/2"= 1'-0"

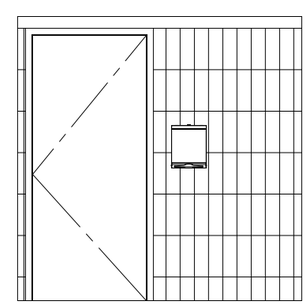

ADA WC 9
ELEVATION 1/2"= 1'-0"

© COPYRIGHT 2015 JENNIE GRUSS

C:\Users\Laurel Wilson\Documents\Gruss_Harrison 2

PROJECT:

19 W. HARRISON, LLC
19 WEST HARRISON
SEATTLE, WA 98119

11/02/16 ACTIVITY ROOM ELEVATION REVISION

1501 HARRISON

19 WEST HARRISON
SEATTLE, WA 98119

date:
05 FEBRUARY 2016
FOR CONSTRUCTION

drawn by:
ALC

scale:
1/2" = 1'-0"

title:
INTERIOR ELEVATIONS

number:
ID302

LEVEL 1 RCP REV

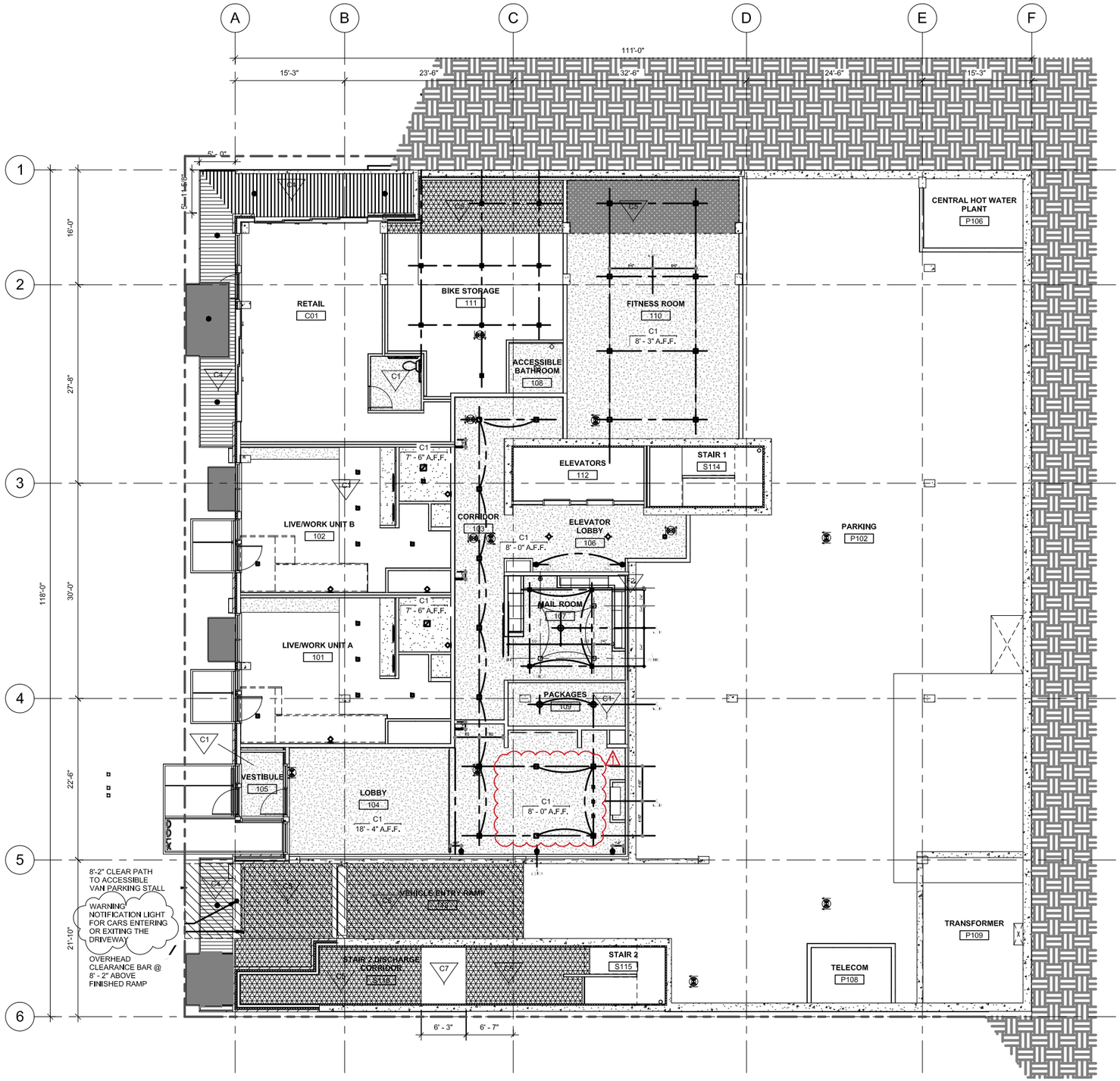

11/02/16 LEVEL 1 LIGHT LAYOUT REVISION

1 Level 1 - RCP (1/8")

1/8" = 1'-0"

CONSULTANT

PROJECT

19 W Harrison

Seattle, WA 98119
76114

OWNER

19 W Harrison LLC

PROFESSIONAL SEAL

DESIGN TEAM

JB

PRINCIPAL

JB

PROJECT MANAGER

PN

PROJECT ARCHITECT

PN

DRAWN BY

CHECKED BY

DRAWING SET DESCRIPTION

150706 Progress Prints

REVISIONS

No.	DATE	DESCRIPTION

SHEET TITLE

REFLECTED CEILING PLANS - LEVEL 1

SHEET NUMBER

A0801

ISSUE DATE

04.02.2015

ALL RIGHTS RESERVED BY VIA ARCHITECTURE INCORPORATED. THIS DESIGN IS NOT TO BE USED OR REPRODUCED WITHOUT THE CONSENT OF VIA ARCHITECTURE INCORPORATED.

DPD STAMP

LEVEL 2 RCP REV

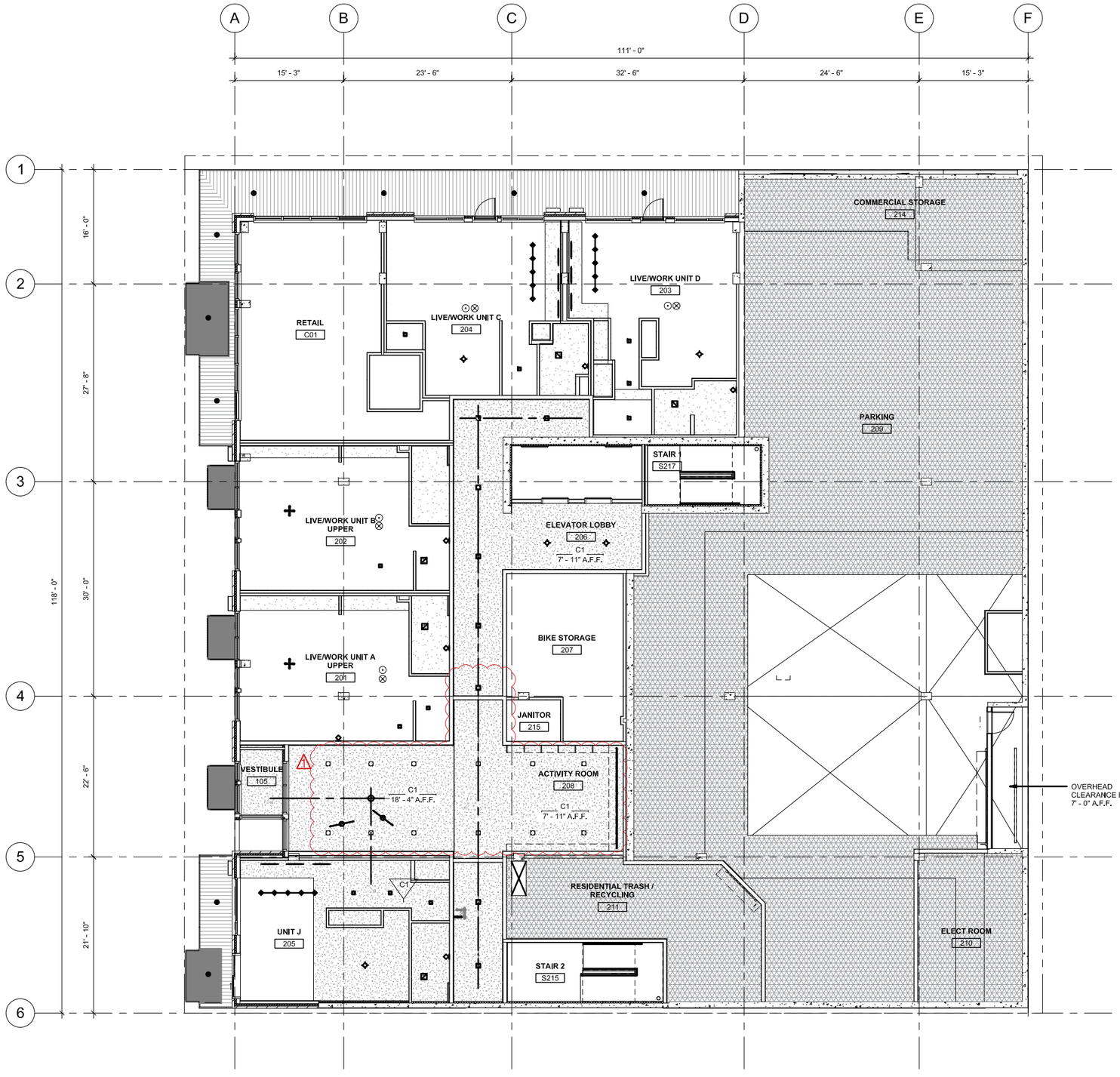

1 Level 2 - RCP (1/8")

1/8" = 1'-0"

RCP LEGEND

- GWB DROPPED CEILING
- 2' x 4' ACT
- PINNED INSULATION

SYMBOLS

- SURFACE MOUNT BUTTON LIGHTS
- RECESSED CANLIGHT (RC)
- RECESSED SPOTLIGHT (RS)
- INTERIOR WALL SCONCE 1. SALES LOUNGE (3)
- INTERIOR WALL SCONCE 2. ELEVATOR (2)
- INTERIOR WALL SCONCE 3. ELEVATOR LOBBY (2)
- INTERIOR WALL LED. CORRIDOR (2)
- CEILING MOUNT 1.PACKAGE ROOM (2)
- PENDANT 2. MAIL ROOM (1)
- DROPPED PENDANT (DP)
- WALL SCONCE (WS)
- CEILING MOUNT (CM)
- PANEL LIGHT (PL)
- LED TAPE LIGHT (LT)
- SMOKE DETECTOR (SD)
- CARBON MONOXIDE/ SMOKE DETECTOR (CM/SD)
- EXHAUST FAN (EF)
- FAN LIGHT COMB. UNIT (FC)
- CEILING FAN (CF)

NOTES

1. ALL DIMENSIONS TO CENTER OF FIXTURE UNLESS NOTED OTHERWISE.
2. ALL DIMENSIONS TO FACE OF WALL UNLESS NOTED OTHERWISE.
3. WHERE DIMENSIONS ARE SHOWN, REFER TO INTERIOR ELEVATIONS FOR FIXTURE/SWITCH/OUTLET LOCATION.

RCP NOTES

1. CHANGE TO CEILING HEIGHT MUST BE APPROVED BY ARCHITECT AND OWNER.

11/02/16 LIGHTING LAYOUT REVISION

CONSULTANT

PROJECT

19 W Harrison

Seattle, WA 98119
76114

OWNER

19 W Harrison LLC

PROFESSIONAL SEAL

DESIGN TEAM

JB

PRINCIPAL

JB

PROJECT MANAGER

PN

PROJECT ARCHITECT

PN

DRAWN BY

CHECKED BY

DRAWING SET DESCRIPTION

150706 Progress Prints

REVISIONS

No.	DATE	DESCRIPTION

SHEET TITLE

REFLECTED CEILING PLANS - LEVEL 2

SHEET NUMBER

A0802

ISSUE DATE

04.02.2015

ALL RIGHTS RESERVED BY VIA ARCHITECTURE INCORPORATED. THIS DESIGN IS NOT TO BE USED OR REPRODUCED WITHOUT THE CONSENT OF VIA ARCHITECTURE INCORPORATED.

DPD STAMP

DETAIL AT ACTIVITY ROOM SHELF OVER SINK

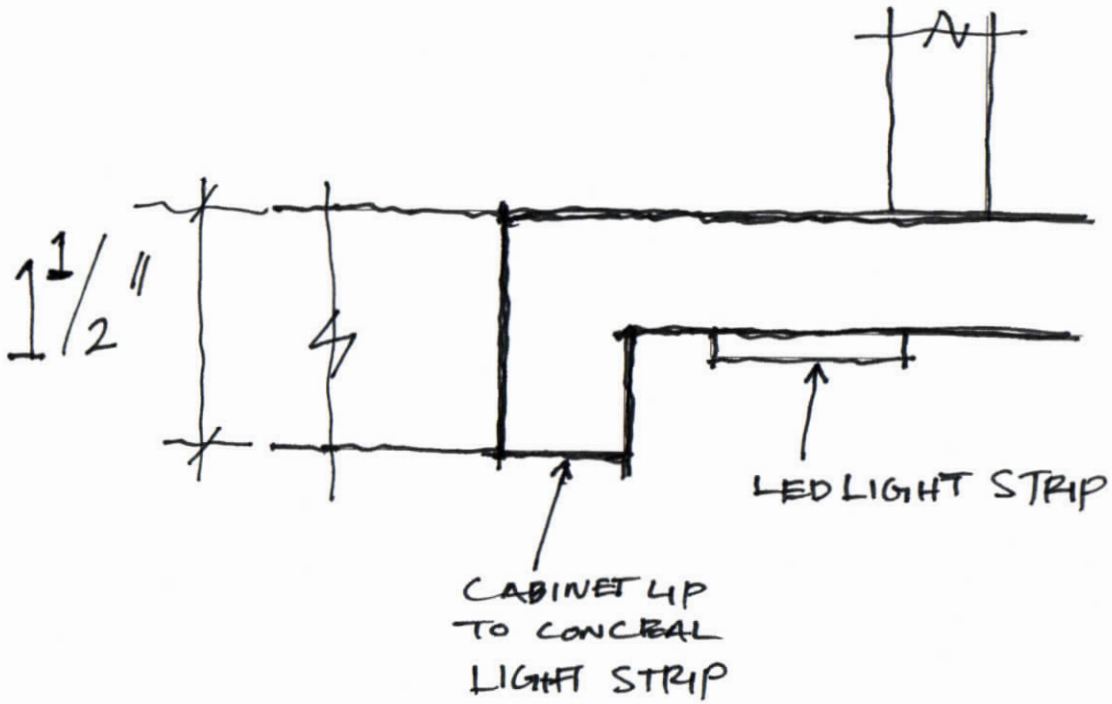

DETAIL AT SHELF OVER SINK AT ACTIVITY ROOM

SCALE: 1" = 1" (1:1)

ACTIVITY ROOM FAUCET WITH BRASS FINISH

KITCHEN FAUCETS

- Trinsic® Collection
- Single Handle Deck Mount
- 2-Function Pull-Down Sprayer
- Single or 3 Hole Sink Applications
- Centermount or 8" (203 mm) Centers w/ Optional 10 1/2 (267 mm) Escutcheon
- MagnaTite® Magnetic Docking

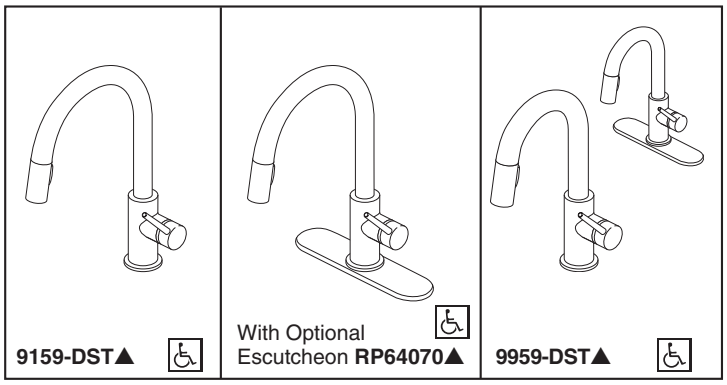

Submitted Model No.:_____

Specific Features:_____

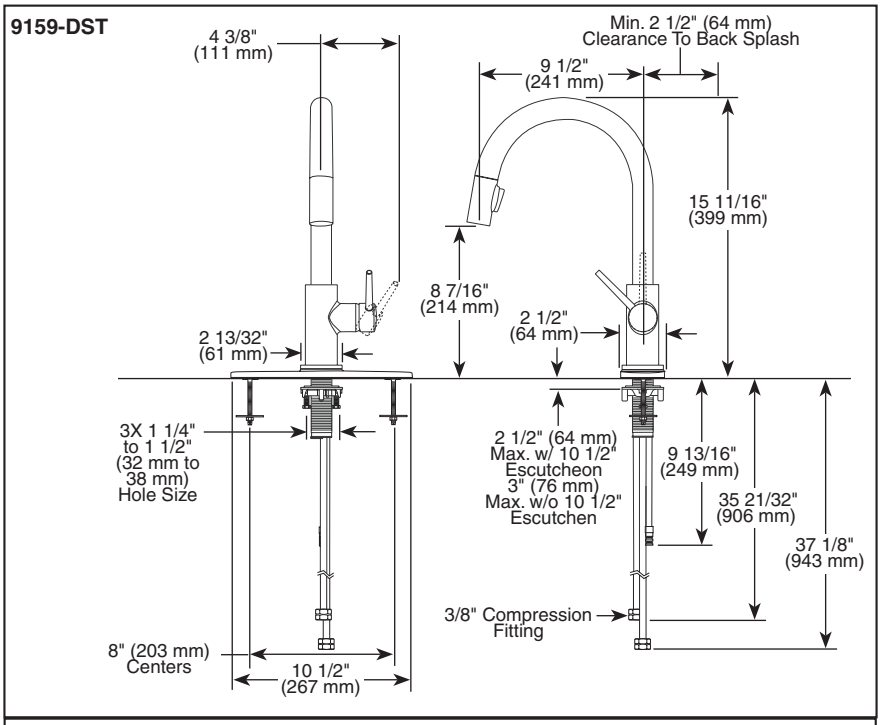

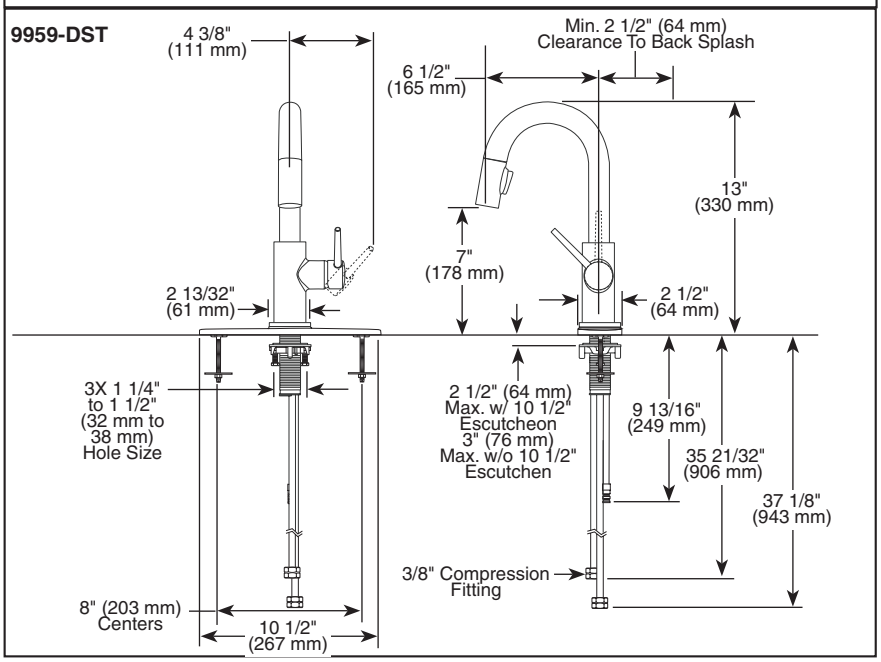

▲ Designate proper finish suffix

Delta reserves the right (1) to make changes in specifications and materials, and (2) to change or discontinue models, both without notice or obligation. Dimensions are for reference only. See current full-line price book or www.specselect.com for finish options and product availability.

DSP-K-9159-DST Rev. C

STANDARD SPECIFICATIONS:

- Single handle, 2-function pull-down kitchen faucets for exposed mounting on single or three hole sinks.
- Solid brass fabricated body.
- 15 11/16" (399 mm) high, 9 1/2" (241 mm) long, spout swings 360˚.
- Lever handle. Control mechanism shall be full-motion valve cartridge.
- Touch-Clean® sprayhead.
- Quick connect hoses.
- Pull-down wand operates in an aerated or spray mode via ergonomic buttons.
- Red/blue indicator on handle button to indicate hot/cold temperature.
- MagnaTite® magnetic docking.
- Dual integral check valves in sprayer.
- Mounting wrench to assist in tightening mounting nut securely.
- Hose travels inside mounting shank so it will not interfere with deck edges.
- Keyed 10 1/2" (267 mm) escutcheon to help alignment and aid installation.
- Flow rate 1.8 gpm max.

WARRANTY

- Lifetime Faucet and Finish Limited Warranty to the original consumer purchaser to be free from defects in material and workmanship.
- 5 Year Limited Warranty for usage in all industrial, commercial and business applications.

COMPLIES WITH:

- ASME A112.18.1 / CSA B125.1
- ASME A112.18.6
- Indicates compliance to ICC/ANSI A117.1
- Verified compliant with .25% weighted average Pb content regulations.

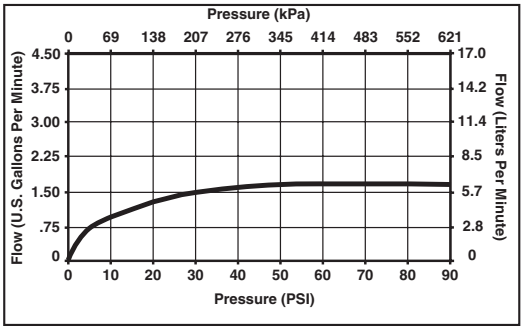

DELTA FAUCET COMPANY

55 E 111th Street, Indianapolis, Indiana 46280
350 South Edgeware Road, St. Thomas, ON N5P 4L1
© 2012 Masco Corporation of Indiana

ACTIVITY ROOM DW

24" DISHWASHER - Standard Height - Top Control

MODEL: DW55502___

Blomberg®
seit 1883

Available Finishes:
Fingerprint Resistant
Stainless Steel
Model#: DW55502SS

Panel Ready
Fully Integrated
Model#: DW55502FBI

PANEL READY FULLY INTEGRATED MODEL W/ FACE FINISH MATCHING ADJACENT CABINET FINISH

Wash Cycles	5
Functions	4
Sound Level	48 dBA
Third Rack	No
Adjustability	Yes - unloaded
Folding Tines	Yes
Tub Construction	Stainless Steel
Maximum Water Temp.	167°
Water Heater	Concealed - Flo Thru
Control Type	Top - Hidden
Wash Levels	5 Levels
Turbidity Sensory	Yes
Child Lock	No
Overflow Protection	Auto Volume Sensor

Water Usage per cycle	3.13 gallons
Energy Efficiency Class	Tier I
Annual energy consumption	255 kWhr
Annual water consumption	281 gallons
Recyclable content	100%

Placesettings	14

Watts	1400 W
Current	12 amps
Volts	120 V
Frequency	60 Hz
Power Cord	5' included
Min. Water Press.	5 PSI
Inlet	3/8" min
Outlet Hose	76 3/4" long

Height	32 1/4"
Width	23 9/16"
Depth	21 5/8"
Cutout / Space (H x W x D)	34" x 24" x 24"
Leveling Feet	4 - all level from front
Net Weight	90 lb

brushless DC motor
14 place settings
fingerprint free SS
ALL IN 1
double motion float system
digital display
5 level wash
silent wash 48 dB(A)
ENERGY STAR

Produced by Europe's second largest appliance maker - Blomberg sets the standard for performance and efficiency in today's kitchen.

Get to know the entire line of innovative solutions designed to work In Harmony With Your Life.

Refrigerators
Laundry
Dishwashers
Cooking

UNDERCOUNTER REF AND
UNDERCOUNTER ICE MAKER
AT ACTIVITY ROOM WET BAR
(EAST WALL)

Undercounter Refrigeration

Sub-Zero undercounter refrigeration is a helpful addition to a master suite, bar, home office or media room. In the kitchen, a high-volume ice machine is a must for entertaining. The design flexibility of these compact yet roomy units makes them all the more welcome in any room or outdoor kitchen. They are ready to be fitted with a custom cabinet panel or can be ordered with a stainless steel panel.

UNDERCOUNTER REF:
- UC24R
- W/STAINLESS STEEL PANEL
- "PROFESSIONAL" HANDLE

ICE MAKER (UNDERCOUNTER):
- UC15I
- PANEL READY WITH FACE FINISHED TO MATCH ADJACENT CABINET

UNDERCOUNTER MODELS

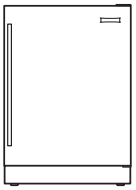

UC-24R

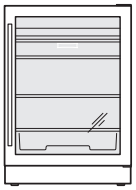

UC-24BG

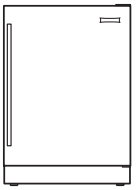

UC-24C(I)

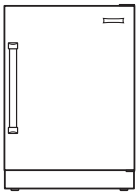

UC-24RO

ICE MACHINE MODELS

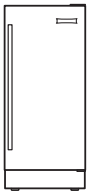

UC-15I(P)

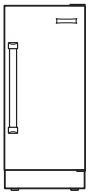

UC-15I(P)O

UNDERCOUNTER REF AND UNDERCOUNTER ICE MAKER AT ACTIVITY ROOM WET BAR (EAST WALL)

Overall Dimensions

UNDERCOUNTER

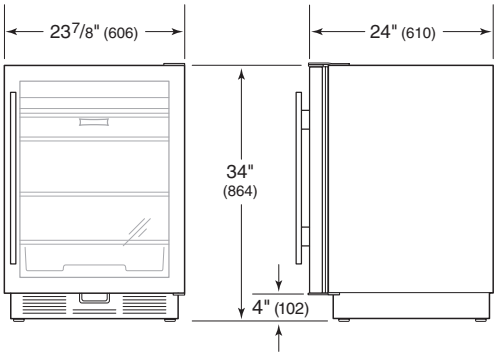

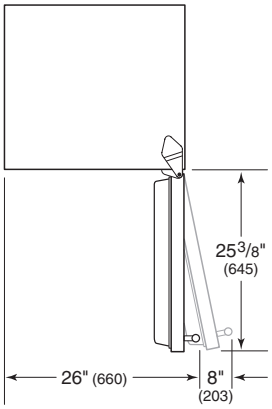

ICE MACHINE

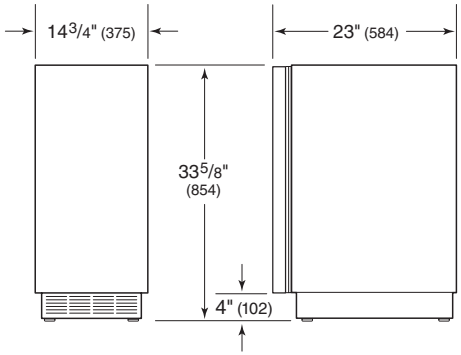

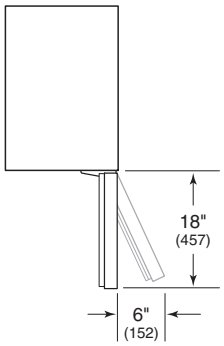

SPECIFICATIONS

INTERIOR CAPACITY—CU FT (L)	REFR	FRZR
UC-24R, UC-24RO	5.7 (161)	
UC-24BG	6.0 (170)	
UC-24C(I)	3.6 (102)	1.1 (31)
SHIPPING WEIGHT		**LB (KG)**
24" Model		130 (59)

Refer to page 95 for door clearance information.

SPECIFICATIONS

STORAGE CAPACITY	LB (KG)
UC-15I(P), UC-15I(P)O	26 (12)
SHIPPING WEIGHT	**LB (KG)**
Ice Machine	100 (45)

Model UC-15I overall dimensions do not include panel or handle.

UNDERCOUNTER REF AND UNDERCOUNTER ICE MAKER AT ACTIVITY ROOM WET BAR (EAST WALL)

Opening Dimensions

UNDERCOUNTER

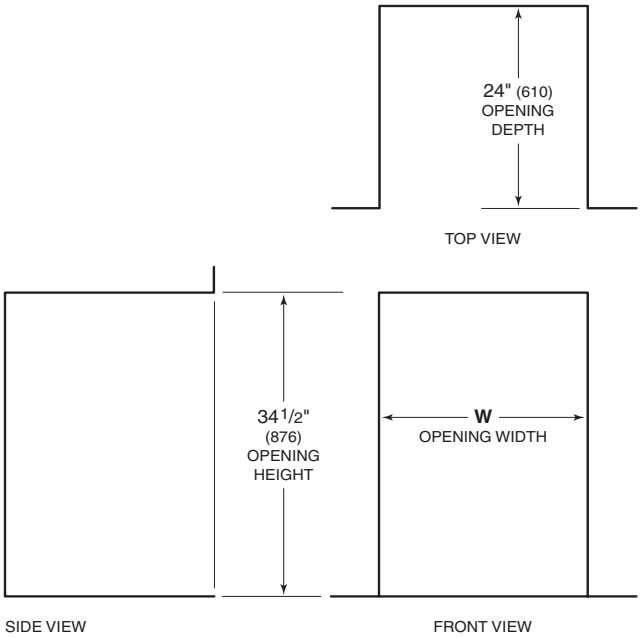

OPENING WIDTH	W
24" Model	24" (610)
Ice Machine	15 1/4" (387)

DUAL OPENING WIDTH	W
Two 24" Models	48 1/8" (1222)

Dual installation kit required.

DUAL INSTALLATION

If two units are installed side by side, a dual installation kit may be required. Installations without a custom filler strip require a dual installation kit. If a dual installation kit is not specified, a 2" (51) filler strip is recommended between units. Dual installations without a filler strip can only be accomplished using two units with opposite hinges. Refer to the illustrations below.

Dual installation kits are available through an authorized Sub-Zero dealer. For local dealer information, visit the find a showroom section of our website, subzero.com. For questions regarding the installation, call Sub-Zero customer care at 800-222-7820.

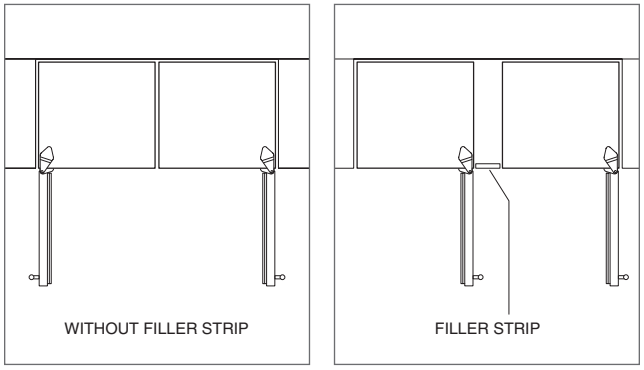

Opposite hinges. Same side hinges.